

PROPOSED SOUTH ELEVATION

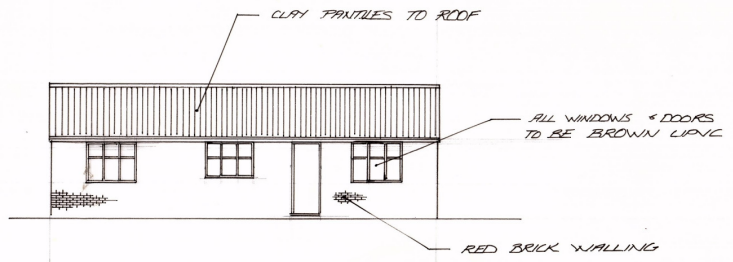

PROPOSED EAST ELEVATION



PROPOSED NORTH ELEVATION

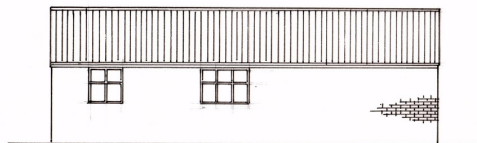

PROPOSED WEST ELEVATION

PROPOSED AMENITY BUILDING
BRIMROSE CORNER, SCAGGLETHORPE

DRG N° PC20210B-3 AUG 2021

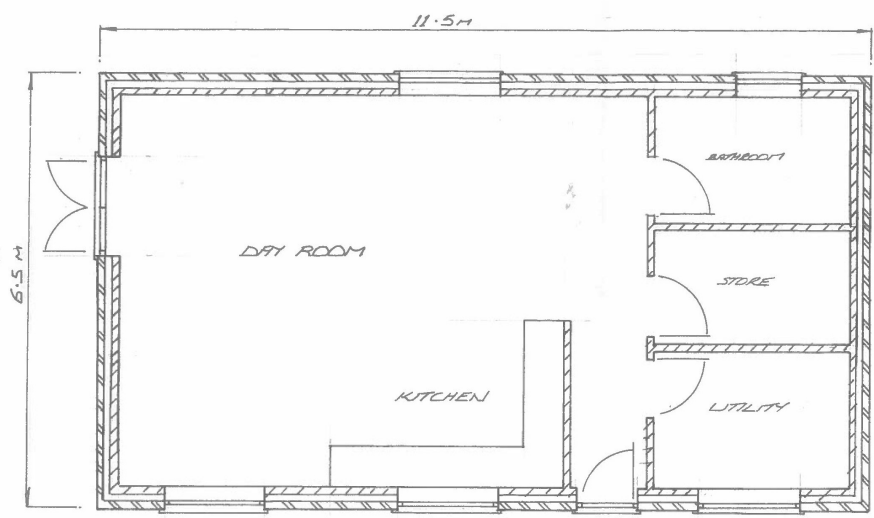

PROPOSED FLOOR PLAN

PROPOSED AMENITY BUILDING
FRIMROSE CORNER, SCAGGLETHORPE

THIS COPY HAD BEEN MADE BY OR WITH THE AUTHORITY OF RYEDALE DISTRICT COUNCIL PURSUANT TO SECTION 47 OF THE COPYRIGHT DESIGNS AND PATENTS ACT 1988. UNLESS THAT ACT PROVIDES A RELEVANT EXCEPTION TO COPYRIGHT, THE COPY MUST NOT BE COPIED WITHOUT THE PRIOR PERMISSION OF THE COPYRIGHT OWNER.

DRG NO FC202108-4 AUG 2021